

Scottish Borders Council
Town And Country
Planning (Scotland) Act
1997

REFUSED
subject to the
requirements of the
associated Decision
Notice

site referred to in application outlined in
All adjoining land belongs to
Roxburghe Estates

17/00118/FUL

Jockscarsh
Plantation

Haddenrig Wood

Hadden Rig

Brunton View

B6396

← to Kelso

to Wooler →

© Boydell Architecture Ltd. This drawing should not be copied or reproduced or used for other than the noted project, without prior consent. Boydell Architecture is a limited liability company registered in the UK, company no. 52457866.

Boydell Architecture
for town & country

Boydell Architecture Ltd
Post Box 133
133 Chervel Street
Glasgow G3 7JH
Glasgow
Telephone: (+44) 01896 408400
Email: info@boydellarchitecture.com
www.boydellarchitecture.com



Issue/Date	Description	Iss.
Proposed	Proposed Conversion of Farm Stead Kerchesters Farm, Kelso, TDS BHR	
17/00118	Felouson Planning	
17/00118	Location Plan (Planning)	
Scale: 1:2500	Drawn by: AH/DP	Date: 21.11
Project no:	Drawing no:	Issue:

1175 P03 A

Jockscairn Plantation

mature woodland to be protected

all surrounding land owned by
Roxburghe Estates

line of ex. fences removed

site boundary outlined red

vehicle parking & turning area

163.2m

existing access road

Landscaping & planting to meet with Planners
requirements



© Boydell Architecture Ltd. This drawing should not be copied or reproduced, or used for other than the stated project, without prior consent. Boydell Architecture is a limited liability company registered in the UK, company no. SC487809

Boydell Architecture
for town & country

Boydell Architecture Ltd
Pool 113 Channel Street
Glasgow
G4 7JH
United Kingdom
Telephone: +44 (0)141 4504041
Email: info@boydellarchitecture.com
Web: www.boydellarchitecture.com



Issue	Date	Description	Issued by
Project: Proposed Conversion of Farm Steading at Kerchesters Farm, Kelso, TD5 8HR			
Client: Ferguson Planning			
Title: Site Layout Plan (Planning)			
Scale:	Sheet size:	Drawn by:	Check:
1:500	A3	AH/DP	21.12.16
Project no:	Drawing no:	Issue:	
		1175 P02 A	

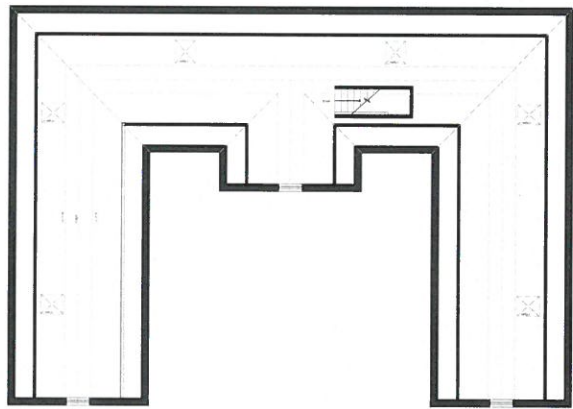

First Floor Plan
as proposed scale 1:100
NOTE: First Floor Area for Storage Only

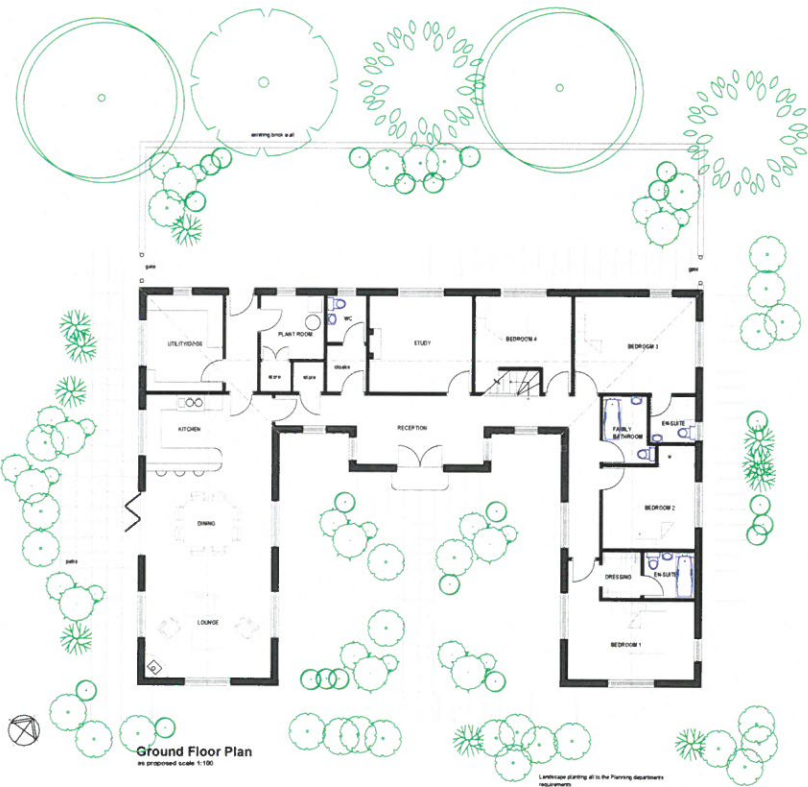

Ground Floor Plan
as proposed scale 1:100
Landscape detailing all to the Planning department's requirements



South East Elevation
as proposed scale 1:100

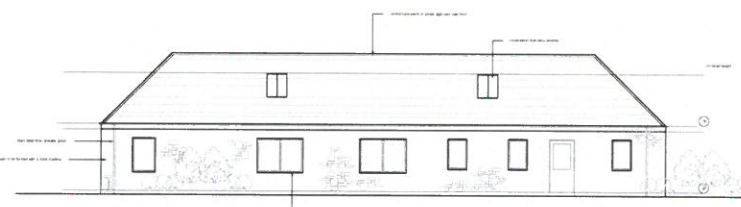

North West Elevation
as proposed scale 1:100



South West Elevation
as proposed scale 1:100

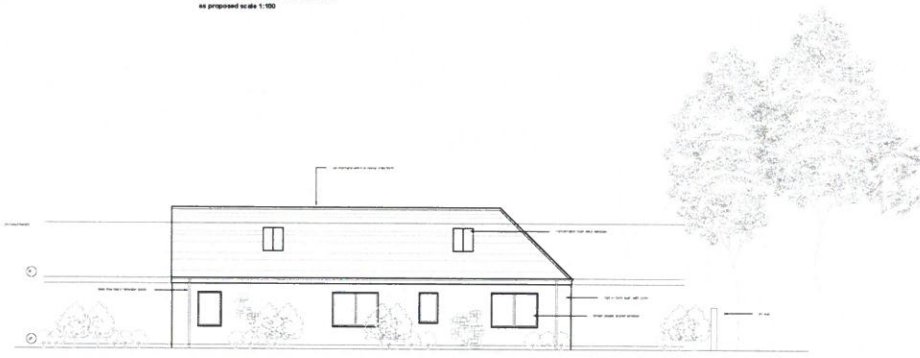

North East Elevation
as proposed scale 1:100

DO NOT SCALE FROM THIS DRAWING. USE FIGURED DIMENSIONS ONLY. ALL DIMENSIONS IN MILLIMETRES UNLESS OTHERWISE STATED.

Boydell Architecture
for town & country
Boydell Architecture Ltd
113 Chipmole Street
Gateshead
S61 5SN
United Kingdom
Telephone +44 (0)191 430480
Email info@boydellarchitecture.com
Web www.boydellarchitecture.com

Boydell Architecture Ltd. This drawing shall not be used for any other project without the written consent of Boydell Architecture Ltd. A contract agreement must be made in the UK. Company No. 1287006

Project: Proposed Conversion of Farm Steading at Kerchester Farm Kelso TDS 8HR

Client: Ferguson Planning

Date: PLAN & ELEVATIONS (Planning Application Drawing)

Scale	Paper size	Drawn by	Date
1:100	A1	DP&AH	20.12.16
Project no.	Drawing no.	Sheet	
1175	P01	B	